



## Employee Engagement and Company Culture



## Understanding the Importance and Implementation



# Table of Contents

## **Introduction**

Importance of Company Culture in Employee Satisfaction

## **Chapter 1: Gallup's Q12**

Introduction to Gallup's Q12 Survey

## **Chapter 2: The Evolution of Engagement**

Impact of Increased Transparency and Focus on Company Culture

## **Chapter 3: Best Practices from Top Companies**

Common Themes in Employee Satisfaction and Engagement

## **Chapter 4: The Bottom 10**

Analysis of Companies with Poor Employee Engagement

## **Chapter 5: Employee Engagement: Where to Start?**

Steps for Assessing Current Levels of Engagement in Your Company

## **Chapter 6: Building a Sustainable Company Culture**

Defining Core Values and Aligning Them with Business Goals

## **Chapter 7: Measuring Success and Adjusting Strategies**

Key Metrics for Monitoring Employee Engagement and Company Culture

## **Conclusion - The Power of a Positive Workplace**

The Long-term Benefits of a Strong, Engaged Workforce



# Introduction

Employee engagement is a critical aspect of any successful organization, reflecting the emotional commitment and enthusiasm employees have toward their work and company. This concept goes beyond mere job satisfaction, encompassing how invested employees are in their roles and the extent to which they feel their contributions are valued. An engaged workforce is often more productive, innovative, and loyal, leading to improved business outcomes.

The importance of company culture in fostering employee satisfaction cannot be overstated. Company culture encompasses the shared values, beliefs, and behaviors that define an organization. A positive culture that aligns with employees' values and provides a supportive and inclusive environment can significantly enhance job satisfaction and engagement. When employees feel respected, appreciated, and connected to their workplace, they are more likely to be motivated and committed to their roles.

In contrast, a toxic or misaligned company culture can lead to disengagement, high turnover, and decreased productivity. Organizations that prioritize a strong, positive culture and actively work to engage their employees often see better retention rates, higher morale, and a more vibrant and innovative work environment. By understanding and fostering both employee engagement and a supportive company culture, businesses can create a thriving workplace where employees are eager to contribute to the company's success. This introduction sets the stage for exploring the key elements of engagement and culture, providing a foundation for understanding their profound impact on organizational success.

# Chapter 1 - Gallup's Q12

The Gallup Q12 Survey is a cornerstone in understanding employee engagement, providing a structured approach to gauge how employees feel about their workplace. Designed with actionable insights in mind, the Q12 questions enable management to identify key areas that can enhance both employee satisfaction and overall productivity.

## **Purpose and Design of the Q12 Questions**

The Q12 survey is built on twelve carefully crafted questions that delve into various aspects of the work experience. Each question aims to uncover specific factors that contribute to an employee's level of engagement, from basic needs and recognition to opportunities for growth and connection within the workplace.



### **Q01: Understanding Expectations**

"I know what is expected of me at work."

Clear expectations are fundamental for any successful business. Employees need to understand their roles and the goals they are working towards. When expectations are well-defined, employees are more likely to be committed and aligned with the company's objectives, fostering a deeper sense of purpose and direction.

### **Q02: Providing Necessary Resources**

"I have the materials and equipment I need to do my work properly."

Efficiency in the workplace begins with proper preparation. When employees have the tools and resources they need, they are better equipped to perform their duties effectively. Proactive management that ensures employees are well-supported can lead to greater job satisfaction and a proactive attitude among staff.

### **Q03: Leveraging Strengths**

"At work, I have the opportunity to do what I do best every day."

Recognizing and utilizing employees' unique talents is crucial for engagement. When employees are allowed to work in areas where they excel, it not only boosts their confidence but also enhances the overall quality of work. This approach helps in maximizing each individual's contribution to the company's success.



#### **Q04: Acknowledging Good Work**

"In the last seven days, I have received recognition or praise for doing good work."

Shifting from traditional management roles to a more mentoring or coaching approach can significantly enhance employee engagement. Regular recognition ensures employees are aware of their strengths and contributions, which can increase motivation and productivity.

#### **Q05: Showing Personal Care**

"My supervisor, or someone at work, seems to care about me as a person."

A culture of care and empathy in the workplace fosters strong relationships. When managers show genuine concern for their employees' well-being and listen to their ideas and aspirations, it builds trust and loyalty. This personal connection can greatly enhance an employee's commitment to their work and the organization.

#### **Q06: Encouraging Development**

"There is someone at work who encourages my development."

Supportive environments where colleagues encourage each other's growth lead to stronger teamwork and collaboration. Encouragement and support help in building a positive workplace culture where employees feel valued and motivated to improve.

#### **Q07: Valuing Opinions**

"At work, my opinions seem to count."

When employees feel their voices are heard and their opinions matter, it fosters a sense of respect and inclusivity. This sense of validation encourages them to engage more fully with their work and contribute innovative ideas.

### **Q08: Connecting to the Company's Mission**

"The mission or purpose of my company makes me feel my job is important."

A clear and compelling company mission helps employees understand their role within the larger picture. Knowing that their work contributes to a meaningful purpose can significantly enhance their engagement and commitment to the company's success.

### **Q09: Commitment to Quality**

"My associates or fellow employees are committed to doing quality work."

A team dedicated to high standards of work creates a positive and motivating environment. When everyone is committed to quality, it boosts morale and reinforces a culture of excellence.

### **Q10: Building Workplace Friendships**

"I have a best friend at work."

Positive interpersonal relationships in the workplace can lead to a more enjoyable and supportive work environment. Friendships at work enhance team cohesion and can improve overall job satisfaction and engagement.

### **Q11: Discussing Progress**

"In the last six months, someone at work has talked to me about my progress."

Regular feedback and discussions about an employee's progress and career development are vital. These conversations provide guidance and help employees see a clear path for growth within the company.

## **Q12: Opportunities for Learning and Growth**

"This last year, I have had opportunities at work to learn and grow."  
Providing employees with opportunities to learn new skills and advance their careers is essential for maintaining engagement. Continuous learning not only benefits the individual but also enhances the overall capabilities of the workforce.

By addressing these twelve areas, the Gallup Q12 Survey offers a comprehensive view of employee engagement, helping organizations identify strengths and areas for improvement to create a more supportive and productive work environment.



## Chapter 2 - The Evolution of Engagement

Employee engagement has undergone significant changes over the years, reflecting broader shifts in workplace dynamics and expectations. In the early days, engagement was often narrowly defined, focusing primarily on job satisfaction and loyalty. However, as the business environment evolved, so did the understanding of what drives engagement. Today, it encompasses a wider range of factors, including emotional commitment, motivation, and a sense of purpose at work.



## **Analysis of Gallup's Daily Surveys Since 2011**

Since 2011, Gallup has conducted daily surveys to track employee engagement levels across various industries. These surveys provide a granular view of engagement trends, revealing fluctuations and long-term shifts in employee sentiment. Notably, the data from February 2015 showed the highest engagement levels recorded since the inception of these daily surveys, with 31.5% of employees actively engaged in their work. This peak suggests an increasing awareness among companies of the importance of fostering a positive work environment and engaging their workforce.

## **Impact of Increased Transparency and Focus on Company Culture**

One of the key drivers behind the rising engagement levels is the increased emphasis on transparency and company culture. Organizations have become more open about their values, mission, and internal workings, creating an environment where employees feel more connected and valued. This transparency, coupled with a strong focus on cultivating a positive company culture, has been instrumental in improving engagement. Employees who understand and align with their company's culture are more likely to feel a sense of belonging and purpose, which in turn enhances their commitment and productivity.

## **Correlation Between Engagement and Business Outcomes**

The relationship between employee engagement and business outcomes is well-documented. High engagement levels are closely linked to lower turnover rates, as engaged employees are more likely to stay with their company. Additionally, engaged employees tend to be more productive, contribute to a positive work environment, and drive profitability. On the other hand, low engagement can lead to higher absenteeism, decreased productivity, and a negative impact on the company's bottom line. Thus, investing in employee engagement is not just a moral imperative but also a strategic business decision that can lead to tangible financial benefits.

The evolution of employee engagement highlights the growing recognition of its importance in the modern workplace. The data from Gallup's surveys underscores the positive impact of transparency and a strong company culture on engagement levels. By understanding these trends and their implications, organizations can better strategize to create environments where employees thrive, ultimately leading to improved business outcomes.



## Chapter 3 - Best Practices from Top Companies

Top companies that excel in employee satisfaction and engagement often implement strategic practices that contribute to their outstanding workplace cultures. These practices include crafting compelling mission statements, fostering teamwork, and providing ample opportunities for career advancement. Here are ten companies known for their exemplary workplace environments: Google, Microsoft, Adobe, Apple, Salesforce, Cisco, HubSpot, LinkedIn, Intuit, and Zappos. These organizations are recognized for their strong commitment to creating positive and engaging workspaces for their employees.

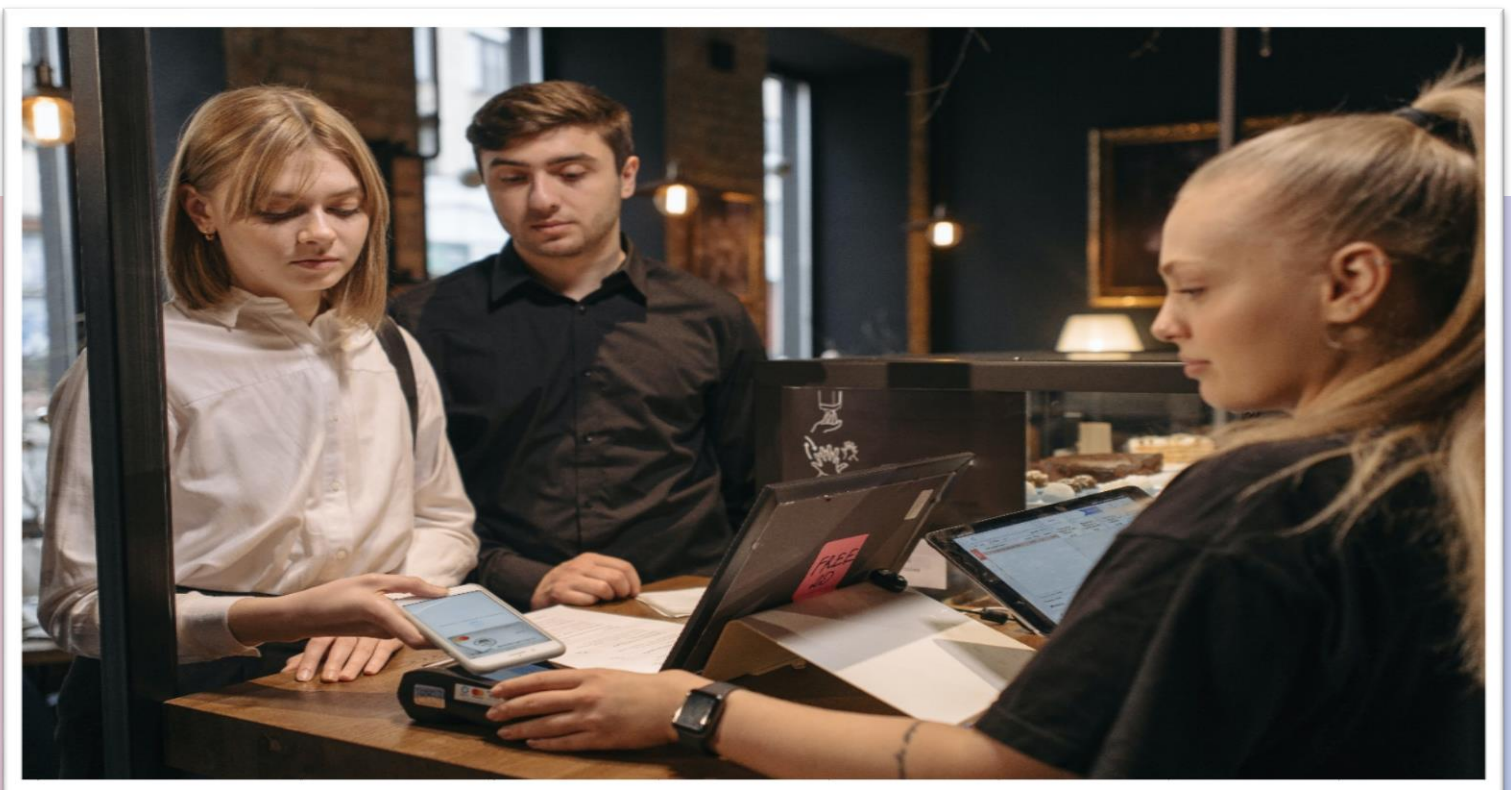

## **1. Craft a Unique Mission Statement**

A well-defined mission statement can serve as a source of inspiration and direction for employees. It helps them understand the organization's purpose and their role within it. To assess whether your company culture is lacking, consider asking the following questions:

## **2. What are the major goals of our organization?**

What is our primary mission?

What is the organization's mission statement?

Why does our organization exist, who does it affect, and why?

Promote Teamwork

Fostering a collaborative work environment encourages employees to support each other and builds a sense of community. Teamwork can be measured by asking questions such as:

## **3. Do employees help each other with tasks or frequently ask questions?**

Are employees comfortable approaching their superiors?

Have employees been given ample time to form friendships with coworkers?

Do employees regularly participate in group projects?

Provide Opportunities for Progression

Offering clear pathways for career development and progression keeps employees motivated and engaged. To evaluate if employees feel they have growth opportunities, consider these questions:

#### **4. Have employees been recognized for their work in the past month?**

Do employees have the chance to do what they are best at?

Are employees bogged down by busy work?

Have employees been acknowledged for going above and beyond the business standard?

Foster Open Communication

Creating a culture of open communication ensures that employees feel heard and valued. Encourage regular feedback and discussions about job performance and company policies.

#### **5. Offer Recognition and Rewards**

Regularly recognizing and rewarding employees for their contributions boosts morale and reinforces a positive work environment. Implement systems for both formal and informal recognition.

#### **6. Encourage Work-Life Balance**

Supporting work-life balance helps prevent burnout and increases overall job satisfaction. Offer flexible work arrangements and promote a healthy work-life culture.

#### **7. Invest in Employee Development**

Providing opportunities for continuous learning and professional growth helps employees develop their skills and advance their careers. Offer training programs, workshops, and mentorship opportunities.

#### **8. Create a Positive Work Environment**

A positive physical and emotional work environment enhances employee well-being. Ensure that the workplace is welcoming, inclusive, and supportive of all employees.

## 9. Build Strong Leadership

Effective leadership is crucial for fostering a positive company culture. Leaders should demonstrate empathy, communicate transparently, and lead by example.

## 10. Align Organizational Values with Employee Values

When employees feel that their personal values align with the organization's values, they are more likely to be engaged. Ensure that your company's values are clearly communicated and integrated into everyday operations.

By adopting these best practices, companies can create a work environment that not only attracts top talent but also retains and engages employees, ultimately leading to greater productivity and success. If employee engagement is lacking, consider implementing these strategies to cultivate a more engaged and satisfied workforce.



## Chapter 4 - The Bottom 10

While some companies excel at fostering an engaging and positive work environment, others face significant challenges in this area. Analyzing companies with poor employee engagement offers valuable lessons on practices to avoid. The "Bottom 10" companies often display a variety of issues, including low employee satisfaction and high turnover rates. These issues are typically characterized by poor management, lack of recognition, and a toxic company culture. Notable examples of companies frequently cited in discussions of poor workplace environments include Sears, RadioShack, Forever 21, Sprint, American Apparel, Wells Fargo, Walmart, Uber, Kmart, and Comcast.

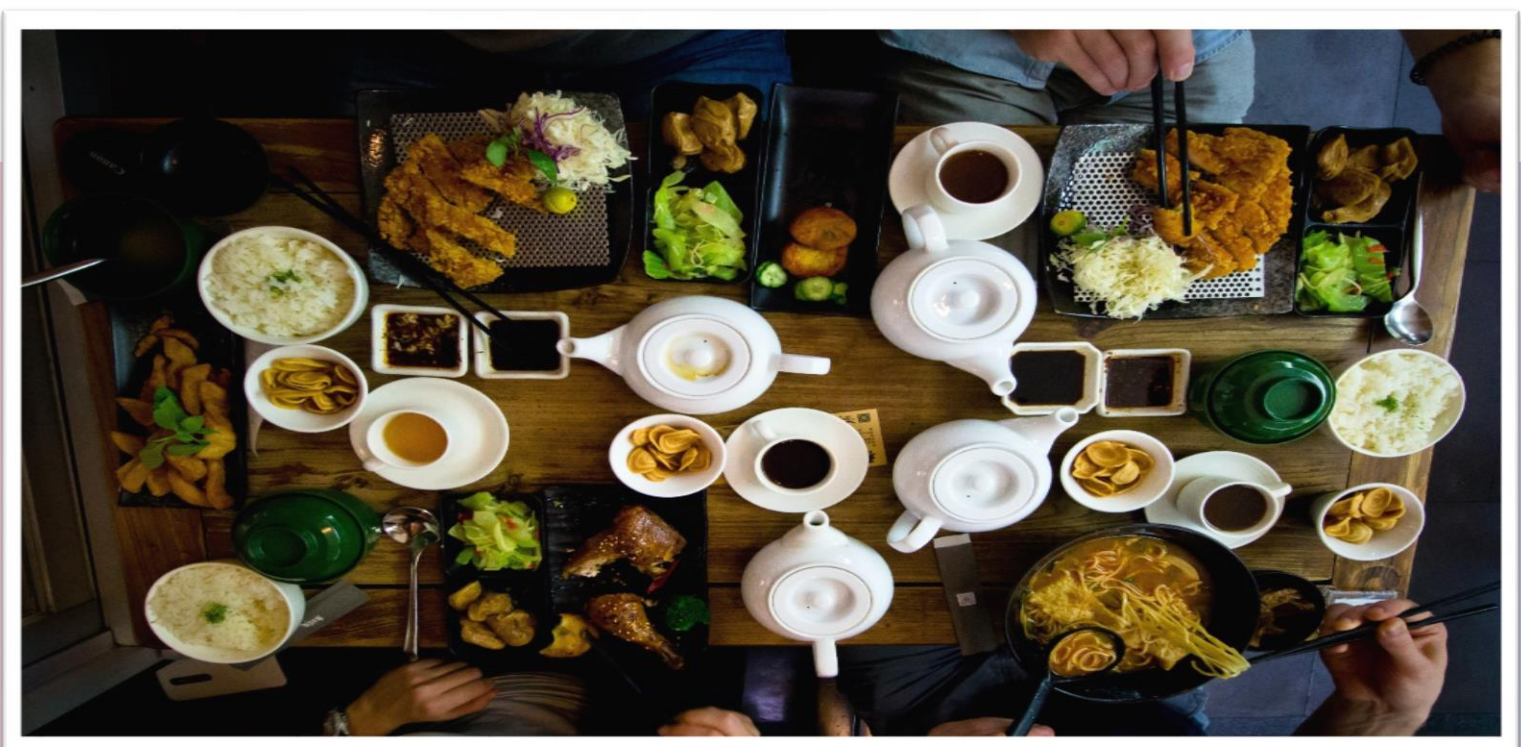

## **Common Issues Identified in Companies with Low Ratings**

### **1. Poor Management Practices**

A significant factor contributing to low engagement is poor management. This can manifest as a lack of clear communication, inadequate support, micromanagement, or unfair treatment. When managers fail to provide direction or recognize employees' efforts, it creates a toxic environment where employees feel undervalued and disengaged.

### **2. Lack of Recognition**

Recognition is a critical component of employee engagement. In companies with low ratings, there is often a notable absence of acknowledgment for employees' hard work and achievements. This lack of recognition can lead to feelings of invisibility and resentment, reducing motivation and overall productivity.

### **3. Unfavorable Company Culture**

A toxic or negative company culture is another common issue. This can include a lack of inclusivity, favoritism, or an overly competitive atmosphere. Employees in such environments often feel stressed, unsupported, and disconnected from their work and colleagues. An unfavorable culture not only impacts employee morale but also discourages collaboration and innovation.

## **Lessons on What Not to Do in Company Culture and Engagement**

The experiences of companies with poor engagement levels highlight several key lessons for others to consider:

### **1. Do Not Neglect Communication**

Clear, consistent communication is vital for ensuring that employees understand their roles and feel connected to the company's mission. Lack of communication can lead to confusion, misalignment, and a feeling of isolation among employees.

### **2. Avoid Ignoring Employee Feedback**

Companies that dismiss or ignore employee feedback often face disengagement. Listening to employees and making meaningful changes based on their input is essential for creating a responsive and adaptive workplace culture.

### **3. Refrain from Micromanagement**

Overly controlling management styles can stifle creativity and innovation. Employees need autonomy and trust to perform their best. Micromanagement not only hampers productivity but also leads to job dissatisfaction and high turnover rates.

### **4. Do Not Underestimate the Importance of Recognition**

Failing to recognize employees' contributions can have a severe impact on morale. Regular acknowledgment of both individual and team achievements fosters a positive work environment and encourages ongoing engagement.

## 5. Avoid Creating a Toxic Work Environment

A toxic work environment, characterized by unfair treatment, lack of inclusivity, or poor work-life balance, can severely damage employee engagement. Companies should strive to cultivate a positive, supportive culture that values all employees.

By understanding and addressing these common pitfalls, organizations can take proactive steps to avoid the mistakes of the "Bottom 10" and instead create a thriving, engaged workplace. Focusing on effective management practices, recognition, and a positive company culture can significantly enhance employee satisfaction and retention.

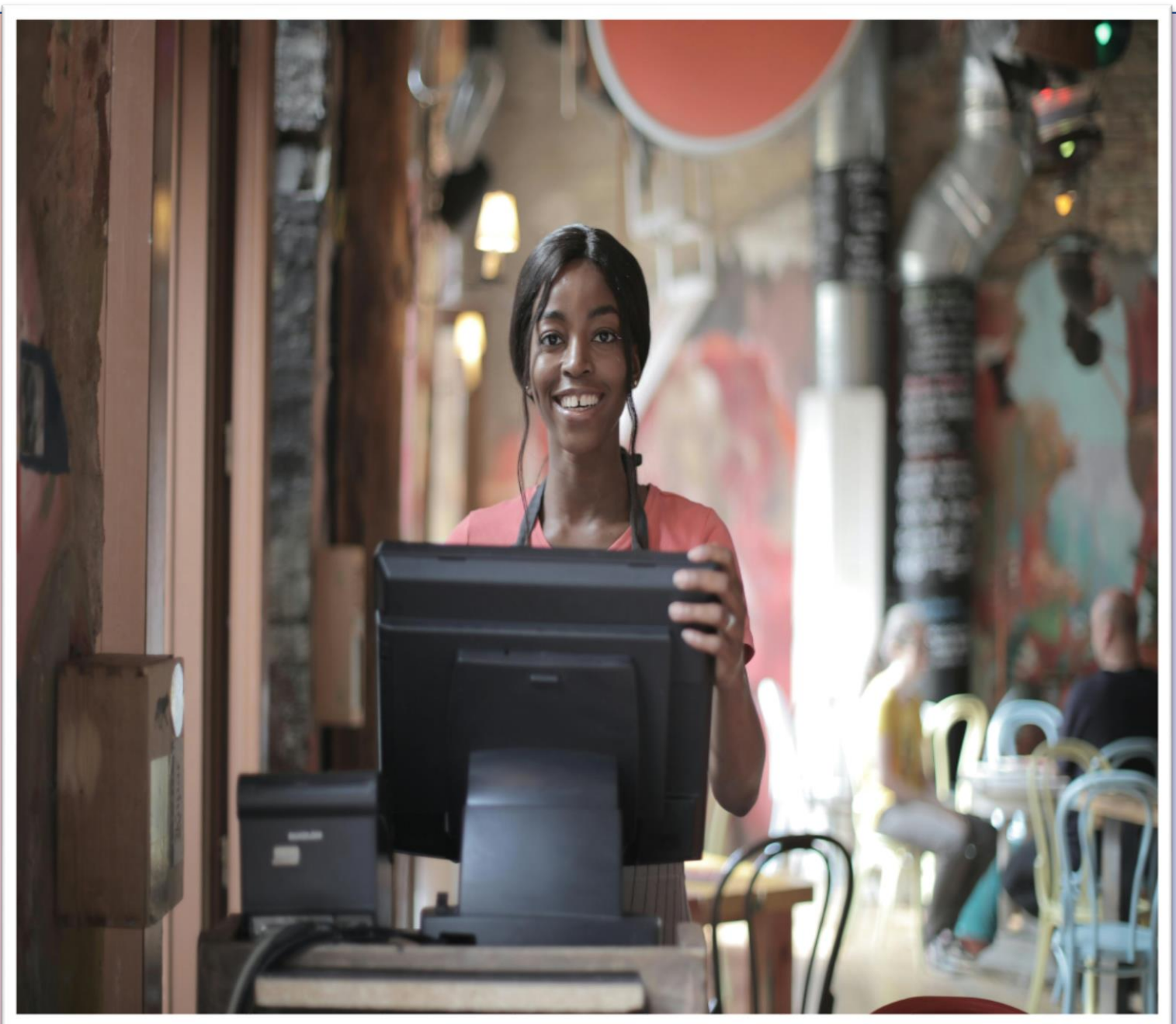

## Chapter 5 - Employee Engagement: Where to Start?

The journey to improving employee engagement begins with understanding where your organization currently stands. To assess current engagement levels, consider conducting surveys, focus groups, or one-on-one interviews. These methods provide valuable insights into employees' perceptions and experiences. The data collected can help identify areas of strength and aspects needing improvement. Additionally, analyzing metrics such as turnover rates, absenteeism, and employee performance can offer quantitative insights into engagement levels.



## **Implementing the Q12 Survey or Similar Tools**

One effective tool for measuring engagement is the Gallup Q12 Survey, which consists of twelve key questions designed to gauge various aspects of the employee experience. This survey helps identify specific areas that contribute to engagement, such as clarity of expectations, recognition, and opportunities for growth. If the Q12 survey is not feasible, consider using similar tools or creating custom surveys tailored to your organization's unique culture and needs. The key is to gather actionable data that can guide your engagement strategies.

## **Strategies for Enhancing Employee Engagement**

Once you've assessed the current state of engagement, the next step is to implement strategies to enhance it. Here are some effective approaches:

### **1. Recognition Programs**

Establishing formal recognition programs can significantly boost morale and motivation. Recognize and reward employees for their achievements, whether through awards, bonuses, or public acknowledgments. This not only fosters a positive work environment but also encourages continued excellence.

### **2. Career Development Opportunities**

Offering career development opportunities shows employees that the organization values their growth and is invested in their future. Provide training, mentorship programs, and clear pathways for advancement. Employees who see a future with the company are more likely to remain engaged and loyal.

## Identifying Initial Wins and Long-term Strategies

When implementing engagement initiatives, it's important to identify quick wins—small, achievable changes that can produce immediate positive results. These might include small-scale recognition programs or quick improvements in communication channels. Quick wins can build momentum and demonstrate the organization's commitment to enhancing engagement.

Simultaneously, develop long-term strategies that address deeper issues and create lasting change. These might include comprehensive training programs, significant cultural shifts, or structural changes to improve employee autonomy and job satisfaction. Regularly review and adjust these strategies based on feedback and engagement metrics to ensure they continue to meet the evolving needs of the workforce.



## Chapter 6 - Building a Sustainable Company Culture

Building a sustainable company culture starts with defining clear core values that resonate with both the organization and its employees. Core values are the fundamental beliefs and guiding principles that shape the company's identity and decision-making processes. To ensure these values are meaningful, involve employees in the process of defining them, making sure they align with the business goals. This alignment helps employees understand how their work contributes to the company's mission, fostering a sense of purpose and unity. A well-articulated set of core values serves as a foundation for all company activities and interactions, guiding behavior and setting the tone for the organizational culture.

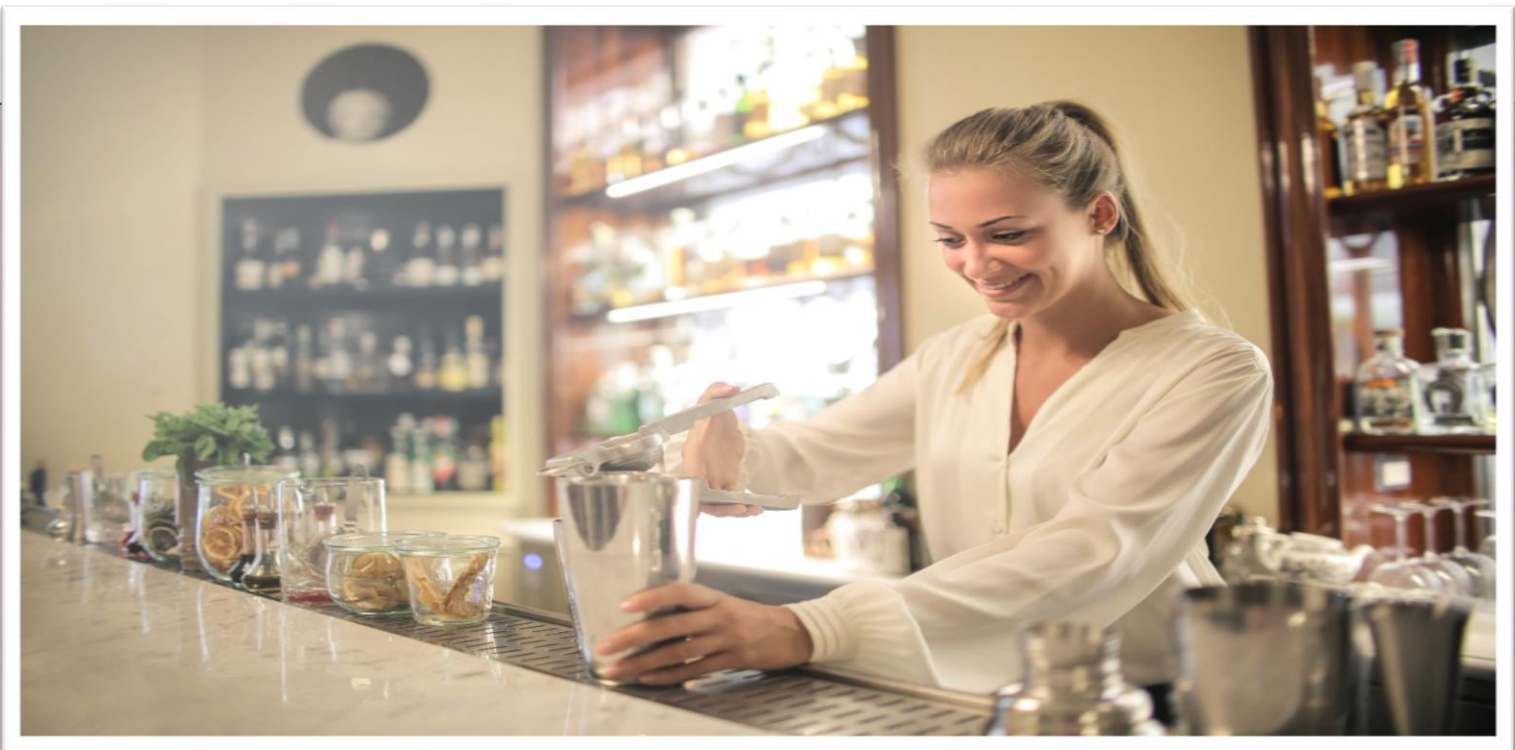

## **Creating a Positive Work Environment Through Leadership and Policies**

Leadership plays a critical role in cultivating a positive work environment. Leaders who embody the company's core values and lead by example can inspire and motivate employees. It's important for leaders to demonstrate integrity, empathy, and transparency, as these qualities build trust and respect.

Additionally, implementing policies that support work-life balance, provide opportunities for growth, and ensure fair treatment can significantly enhance the work environment. For instance, flexible working arrangements, professional development programs, and clear anti-discrimination policies create a supportive and inclusive atmosphere where employees feel valued and respected.

## **Fostering Open Communication and Inclusivity**

Open communication is vital for a healthy company culture. It ensures that employees feel heard and valued, and it encourages the sharing of ideas and feedback. Creating channels for open dialogue, such as regular town hall meetings, feedback surveys, and suggestion boxes, can help in identifying and addressing issues promptly. Inclusivity is another critical aspect, ensuring that all employees, regardless of their background or position, feel welcome and valued. This can be achieved through diversity and inclusion initiatives, training programs, and creating an environment where diverse perspectives are encouraged and respected. A culture of inclusivity not only enhances employee engagement but also fosters innovation and collaboration.

## Continuous Improvement and Adaptation to Changing Employee Needs

A sustainable company culture is one that evolves and adapts to meet the changing needs of its employees. This requires a commitment to continuous improvement and a willingness to listen and respond to employee feedback. Regularly assessing the cultural climate through surveys and open discussions can provide valuable insights into areas that need improvement. Companies should also stay attuned to broader societal and industry trends that may impact employee expectations and preferences. For example, the increasing emphasis on work-life balance and mental health awareness calls for policies that support employee well-being. By being proactive and adaptable, companies can ensure their culture remains relevant and supportive, contributing to long-term success and employee satisfaction.



## Chapter 7 - Measuring Success and Adjusting Strategies

To gauge the effectiveness of efforts to enhance employee engagement and cultivate a positive company culture, it is essential to monitor key metrics regularly. These metrics provide a quantitative snapshot of the organization's cultural health and employee sentiment. Some crucial metrics include:

**1. Employee Turnover Rate:** This measures how often employees leave the company within a specific period. A high turnover rate can indicate dissatisfaction or disengagement.



**2. Employee Net Promoter Score (eNPS):** This metric assesses how likely employees are to recommend their workplace to others, offering a quick gauge of overall satisfaction and loyalty.

**3. Absenteeism Rates:** Frequent absenteeism can be a sign of disengagement or dissatisfaction among employees.

**4. Employee Satisfaction Surveys:** Regular surveys can provide insights into how employees feel about their work environment, management, and the company's values.

**5. Participation Rates in Engagement Initiatives:** Monitoring how many employees participate in company-sponsored activities or initiatives can indicate their level of engagement and interest.

### **Tools and Technologies for Tracking Engagement Levels**

There are numerous tools and technologies available to help organizations track and analyze employee engagement levels. These tools often offer features such as real-time analytics, customizable surveys, and anonymous feedback options. Some popular options include:

**1. Survey Platforms:** These tools allow for the easy creation and distribution of employee engagement surveys, collecting data on various aspects of the workplace experience.

**2. Employee Engagement Software:** Specialized software solutions provide comprehensive tools for monitoring engagement, analyzing data, and offering actionable insights. They often include features like pulse surveys, feedback platforms, and analytics dashboards.

**3. Performance Management Systems:** Integrated with engagement tools, these systems help track employee performance, identify areas for development, and correlate engagement levels with performance outcomes.

**4. Human Resource Information Systems (HRIS):** Many HRIS platforms offer modules for tracking employee engagement, turnover, and other critical HR metrics, providing a holistic view of workforce health.

### **Analyzing Feedback and Making Data-Driven Decisions**

Once data on employee engagement and company culture has been collected, it's crucial to analyze this feedback to identify trends, strengths, and areas for improvement. Key steps include:

**1. Data Aggregation and Analysis:** Compile data from various sources and use analytics tools to identify patterns and correlations. For example, high turnover rates might correlate with low eNPS scores or poor feedback on certain aspects of the work environment.

**2. Identifying Actionable Insights:** Use the data to pinpoint specific issues or opportunities. For instance, if feedback indicates a lack of career development opportunities, the company might consider implementing more training programs or clear career paths.

**3. Involving Leadership and Stakeholders:** Present findings to leadership and relevant stakeholders to ensure buy-in and support for necessary changes. Clear communication of the data and its implications is essential for fostering a shared understanding of the challenges and opportunities.

**4. Implementing Changes and Monitoring Progress:** Based on the insights gained, implement targeted strategies to address identified issues. Set specific, measurable goals and regularly track progress to assess the effectiveness of these initiatives.

By consistently monitoring key metrics, utilizing the right tools, and analyzing feedback, organizations can make informed, data-driven decisions to continually improve employee engagement and company culture. This ongoing process not only enhances the workplace experience but also drives overall business success.



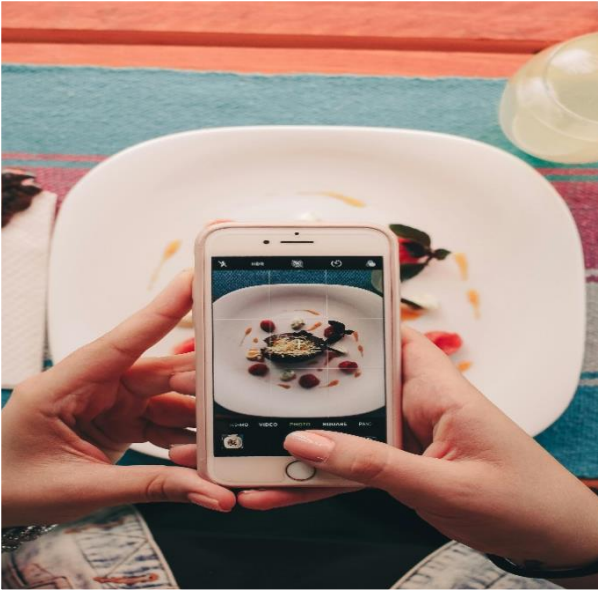

## Conclusion - The Power of a Positive Workplace

Creating a positive workplace is more than just a goal—it's a journey that involves understanding what truly drives employee engagement and fostering a company culture that resonates with everyone. Key elements like clear communication, recognition, and alignment of core values with business goals are essential in this process. Tools such as the Gallup Q12 survey provide invaluable insights into how employees feel about their roles and the overall work environment, helping organizations pinpoint areas for improvement.

A strong, engaged workforce brings numerous benefits that extend beyond immediate gains in productivity and morale. When employees feel connected to their company's mission and values, they are more likely to stay loyal and motivated, reducing turnover rates and the costs associated with onboarding new staff. Furthermore, engaged employees are typically more innovative and productive, contributing positively to the work environment and driving better business outcomes. This positive culture not only helps retain talent but also enhances the company's reputation, attracting high-quality candidates and customers alike.

The focus on nurturing a supportive and inclusive company culture is not just a strategy; it's an investment in the future. It ensures that employees feel valued and empowered, leading to greater job satisfaction and a cohesive organizational identity. This approach fosters a thriving workplace where both employees and the business can flourish, creating a sustainable path to success that benefits everyone involved. The power of a positive workplace is undeniable, offering a foundation for long-term growth and success.